

A woman with a prosthetic leg is climbing a white staircase. She is wearing a white long-sleeved shirt and light-colored shorts. Her prosthetic leg is decorated with a colorful floral pattern and a portrait of a woman. She is smiling and looking towards the camera. The background is a bright, modern interior with white walls and a white railing.

ottobock.

**Cooperative Care**  
Working Together  
for Exceptional  
Outcomes



## What is Cooperative Care?

- A consulting service supporting clinicians with rare and challenging patient cases. The focus is to optimize clinical outcomes via an expedited fitting process. This provides clinicians with a unique learning opportunity and the confidence to proceed in future clinical cases.
- Offered by Ottobock's Professional Clinical Services team providing unparalleled expertise in Ottobock componentry, complex cases, and patient care.
- A team-based approach to patient care streamlining the fitting process and ensuring optimal outcomes.

Cooperative Care will reinforce the excellent service already provided to your patients and referral sources. Collaboration with our team of experts will enhance your ability to provide unrivaled clinical care.

## Cooperative Care at your facility

- A member of Ottobock PCS will travel to your facility, which eliminates the need for you to travel and allows your colleagues to participate.
- Work with experienced Ottobock clinicians who bring years of experience in casting techniques, modification, alignment, and patient training.
- A skilled Ottobock technician may also attend to assist with componentry assembly and fabrication during complex fittings.
- Utilize Ottobock's specialized equipment for optimal outcomes, such as our hip casting apparatus and 3D L.A.S.A.R. Posture.
- Learn features, functions and adjustments of the componentry to optimize fitting outcomes.

- Consult with Ottobock's Reimbursement Team for support on authorizations or appeals.
- Earn CEUs by participating in the complete fitting process.
- Receive follow-up support via virtual visits after the final fitting.

The **Live option** of Cooperative Care is designed to provide the highest level of patient care and expertise from the comfort of your clinic.

A **Hybrid option** is available to assist with the first steps on site, followed by virtual coaching throughout the remainder of the fitting.

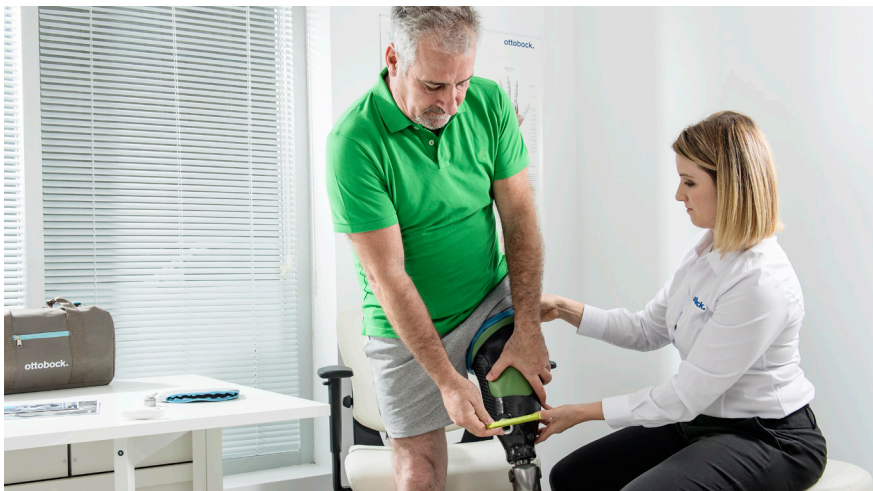

# Program options

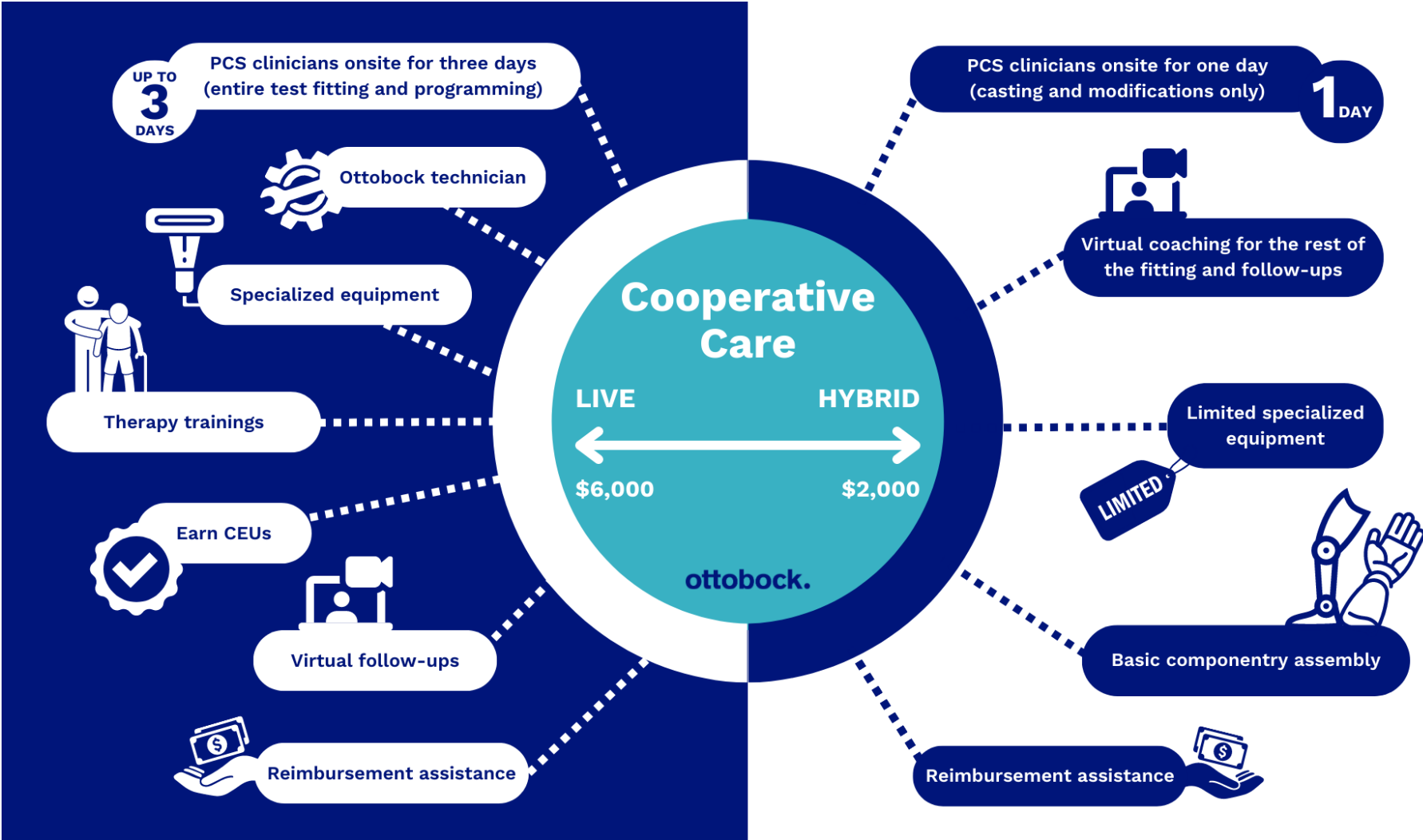

# Arranging a fitting

## A 5-Step Process



1

Submit your  
inquiry



2

PCS  
Consultation



3

Quote

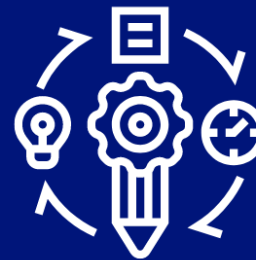

4

Fitting prep  
& logistics

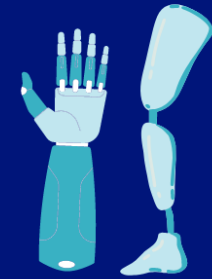

5

Fitting

# Ready to collaborate?

Contact us to see if a collaboration with Cooperative Care is right for you.

 [cooperative.care@ottobock.com](mailto:cooperative.care@ottobock.com)

 512.806.2668

